



Bobbie Holsclaw
Jefferson County Clerk's Office

As evidenced by the instrument number shown below, this document
has been recorded as a permanent record in the archives of the
Jefferson County Clerk's Office.



INST # 2019107922

BATCH # 179748

JEFFERSON CO, KY FEE \$20.00

PRESENTED ON: 05-15-2019 9 02:05:46 PM

LODGED BY: BARDENWERPER TALBOTT & ROBERTS PLLC

RECORDED: 05-15-2019 02:05:46 PM

BOBBIE HOLSCRAW

CLERK

BY: JOLENE CARDWELL

RECORDING CLERK

BK: P 58

PG: 91-92

66 x 85

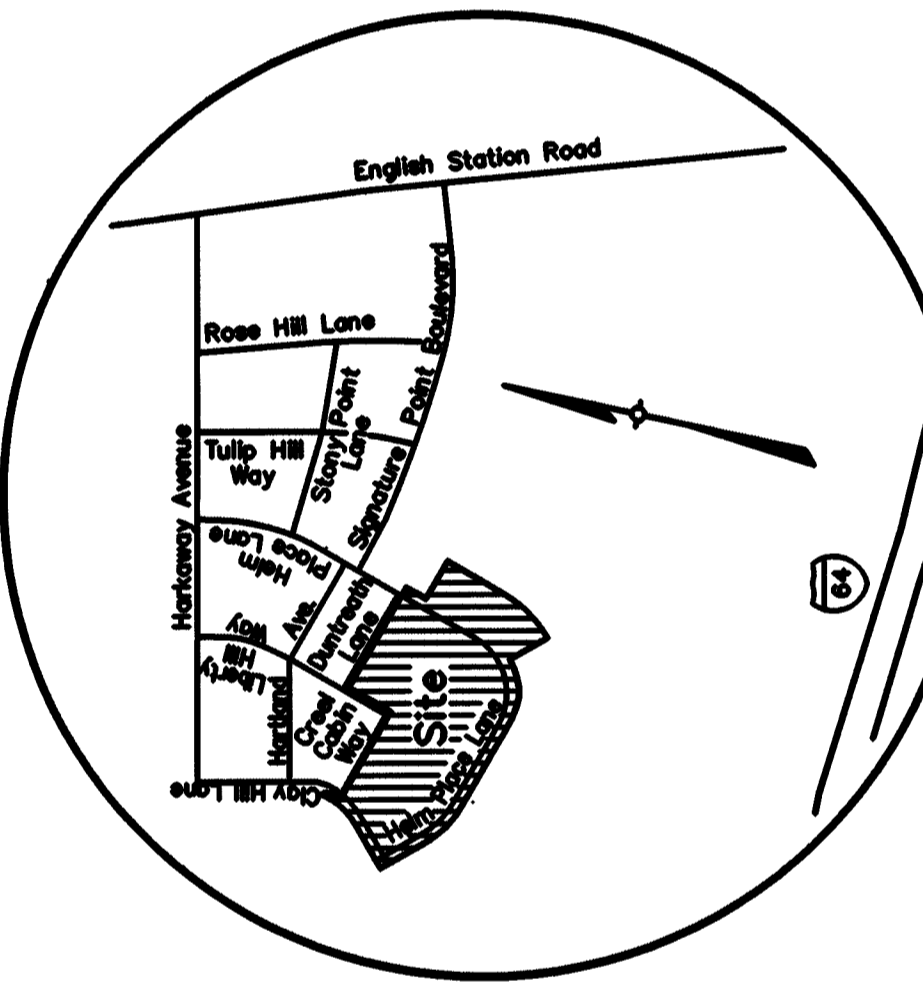

ROAD CENTERLINE CURVE TABLE and PROPERTY LINE TABLE with columns for Curve #, Length, Radius, Delta, Chord Direction, and Chord Length.

GENERAL NOTES: 1) THESE PLATS... 2) THIS PLAT IS SUBJECT TO DEED BOOK 10489... 3) THIS PLAT IS SUBJECT TO DECLARATION REGARDING... 4) THIS PLAT IS SUBJECT TO THE BROWNING ELEMENTS/...

CERTIFICATE OF OWNERSHIP AND REMEDIATION... CERTIFICATE OF RESERVATION OF GAS, ELECTRIC & TELECOMMUNICATIONS EASEMENTS... CERTIFICATE OF APPROVAL... LOUISVILLE METRO PLANNING COMMISSION

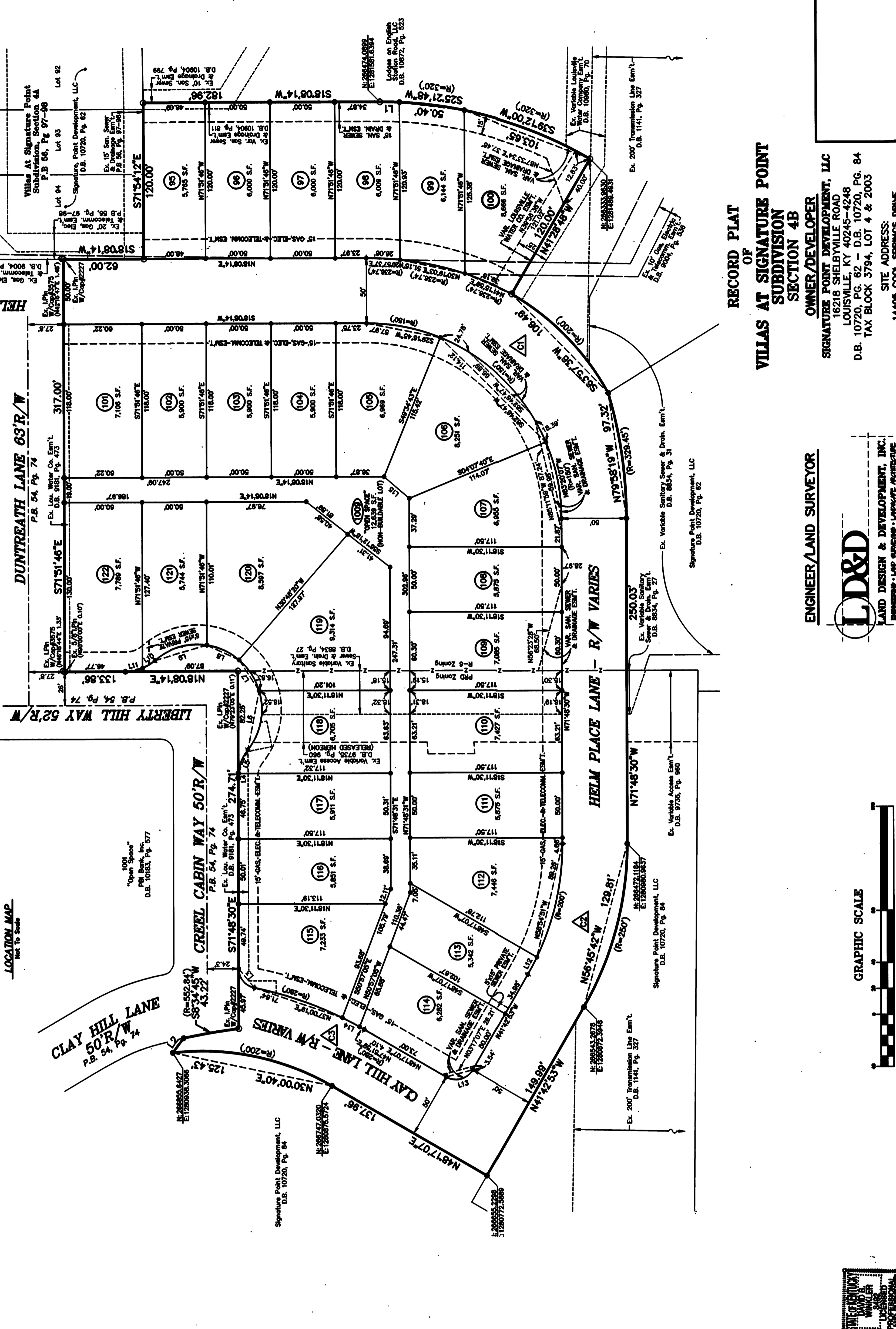

PROPERTY OWNER'S OBLIGATION: Builders obligation, Property Owner's obligation, Notice of Bond Requirement, Land Surveyor's Certificate. Includes signatures and dates for various parties involved in the platting process.

RECORD PLAT OF VILLAGES AT SIGNATURE POINT SUBDIVISION SECTION 4B OWNER/DEVELOPER SIGNATURE POINT DEVELOPMENT, LLC

ENGINEER/LAND SURVEYOR LD&D LAND DESIGN & DEVELOPMENT, INC.

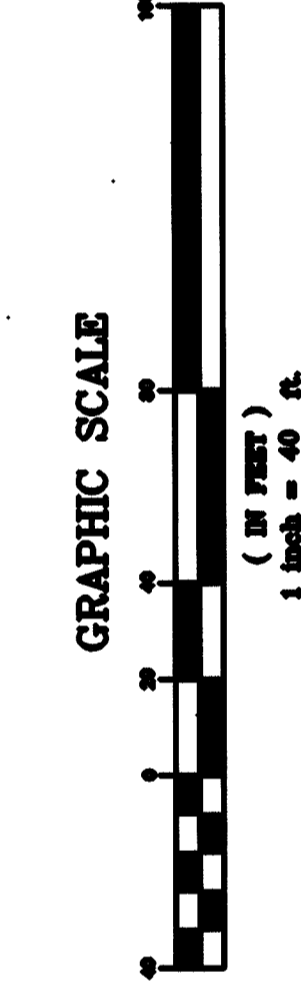

58 x 92